



**Registration Open**  
**\$150 deposit**

# Pender Adult Services

Presents a Fabulous Vacation to

## Cape Cod, MA, & Newport, RI

### Your 6 Day/5 Night Trip Includes

- ⚙ 5 Nights Hotel Accommodations
- ⚙ 5 Breakfasts & 3 Dinners to include: 1 Fabulous Lobster Bake Dinner
- ⚙ An Evening with Entertainment
- ⚙ **Enjoy a Scenic Ferry Ride to and Tour of Martha's Vineyard** - *Martha's Vineyard is a kaleidoscope of candy-colored gingerbread houses, pristine beaches, unique shops and stately white mansions.*
- ⚙ **Tour Cape Cod National Seashore** - *Forty miles of pristine sandy beach, marshes, ponds, and uplands support many diverse species. Lighthouses, cultural landscapes, and wild cranberry bogs offer a glimpse of Cape Cod's past and continuing ways of life.*
- ⚙ **Guided Tour of Provincetown along Scenic Route 6A** - *Thirty miles of beach front, magnificent dunes and a stunning harbor are just a few reasons to travel to the outermost part of the Cape. Provincetown is also an artist's haven, a historic and active seaport, and a shopping and dining paradise.*
- ⚙ **Guided Tour of Hyannis** - *Including the John F. Kennedy Memorial, the Korean War Memorial, Hyannisport and a view of St. Francis Xavier Church, the summer parish of the Kennedy Family.*

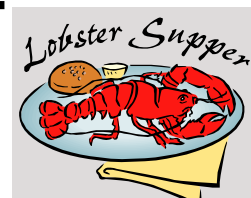

### Choice Between:

- ⚙ **Whale Watching Cruise** - *Cruise into the natural habitat of a diverse marine environment including birds that migrate here from all over the Atlantic, and fish which use these shallow waters to feed. As the seasonal home to Humpback, Finback, Minke whales and several dolphin species, the waters around Cape Cod consistently rank as one of the world's top 10 whale watching destinations.*



### Or

- ⚙ **Dune Tour** - *Ride along the shoreline of the protected lands of the Cape Cod National Seashore. Your driver/guide will point out the "dune shacks" where famous artists and writers became inspired to create their art.*
- ⚙ **Guided Tour of Historic Newport, RI** - *Home to spectacular coastal scenery such as the famous Bowen's Wharf and the acclaimed "Ten Mile Drive". Travel through the many homes and exquisite estates of the "400" and marvel at the awe-inspiring architecture and beauty of these buildings and grounds.*
- ⚙ Standard Taxes, Meal Gratuities and Luggage Handling
- ⚙ Deluxe Motor Coach Transportation

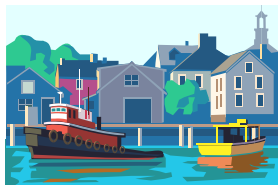

### For Information and/or Reservations, Please Contact:

**Jennifer Mathews @ 910-259-9119 x 303**

**Date of Trip:** October 14 – October 19, 2018

**Price:** \$829.00 Per Person – Double Occupancy

**Travel Protection:** Travel Protection can be purchased at \$92.00/person- double occupancy. If you wish to purchase Travel Protection, please send in a separate check made payable to PML Travel & Tours. Travel Protection should be purchased at the time of your initial deposit to ensure full benefits. **Insurance premiums are non-refundable.**